

Scott Weeks

From: Tim Williams <timwilliams@peoplesconstruction.com>
Sent: Monday, June 25, 2018 5:29 PM
To: Scott Weeks
Subject: Barnett's Body Shop EAST AND WEST ELEVATIONS.pdf
Attachments: EAST AND WEST ELEVATIONS.pdf; Revised East-West Rendering.jpg; A-3 ORIGINAL.pdf

Scott,

I have attached the revised East and West Elevations and rendering for Barnett's Body Shop. I have also attached the original elevation that was submitted with a block wainscot on the East and West walls of the shop.

We made a mistake with our original submittal and accidently submitted the elevations that show the block wainscot. After we were required by Madison County to install a wood fence to hide the cars on the South side of the property, we removed the block wainscot from the shop walls because they are now hidden by the wood fence. We are seeking approval to have the horizontal metal panels extend down to the building slab as shown on the attached drawings.

Please let me know what else I need to do to get final approval.

Tim Williams
Peoples Construction Corp.
(O) 601.932.1111 (C) 601.540.5097
www.peoplesconstruction.com
timwilliams@peoplesconstruction.com

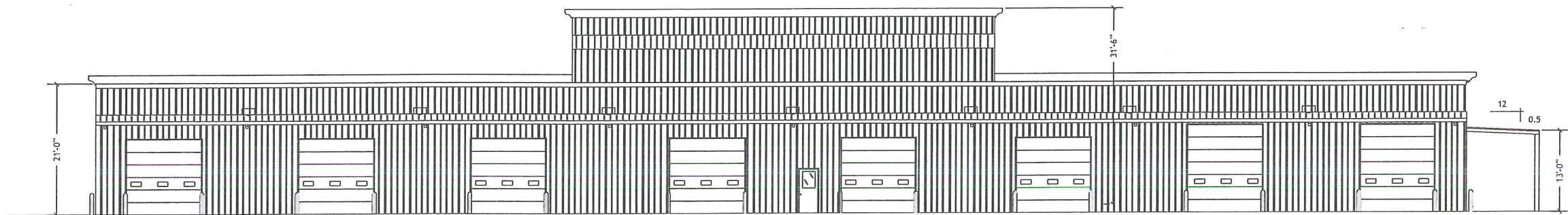

METAL

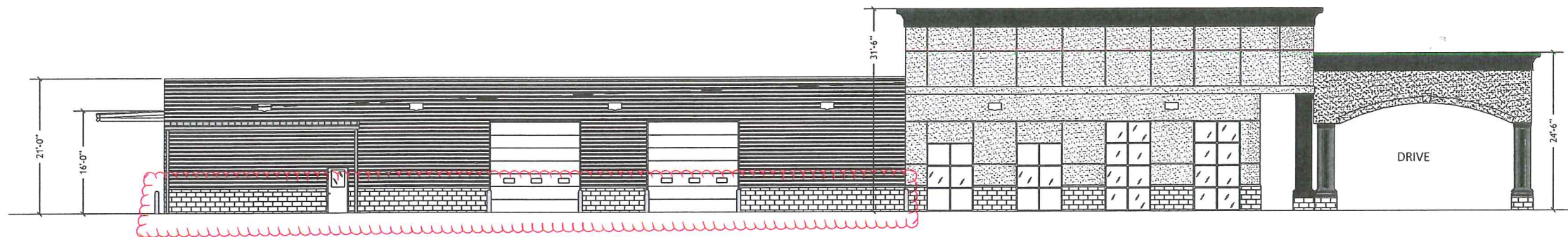

ORIGINAL
SUBMITTAL

ELEVATIONS
SCALE 1/8"=1'-0"

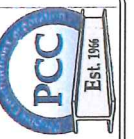

PEOPLES CONSTRUCTION CORP.

3913 UNDERWOOD DRIVE
FLOWOOD, MS 39232
(601) 932-1111

COPYRIGHT

05/07/18

A PROPOSED BUILDING ADDITION FOR:
BARNETT'S BODY SHOP
MADISON COUNTY, MS

Drawn by: TMA
Checked by: TW
Date: --/--/--

SHEET A-3

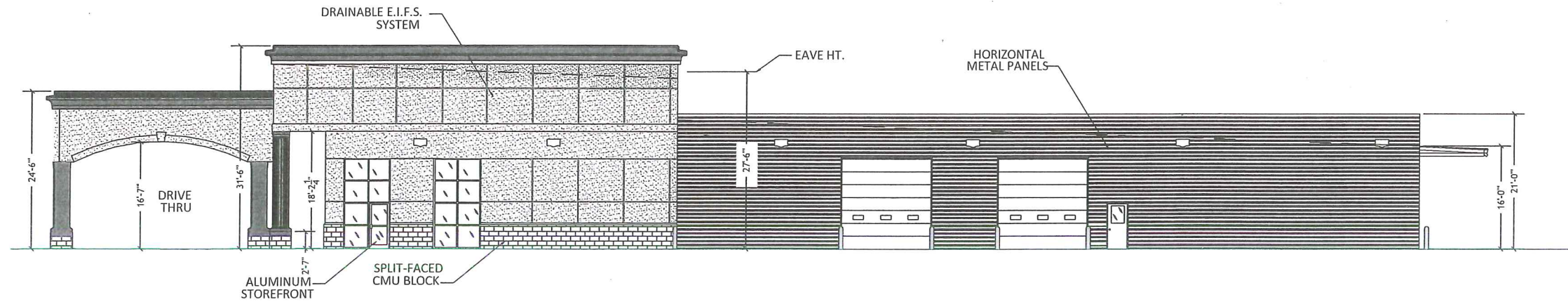

WEST ELEVATION
SCALE 1/8"=1'-0"

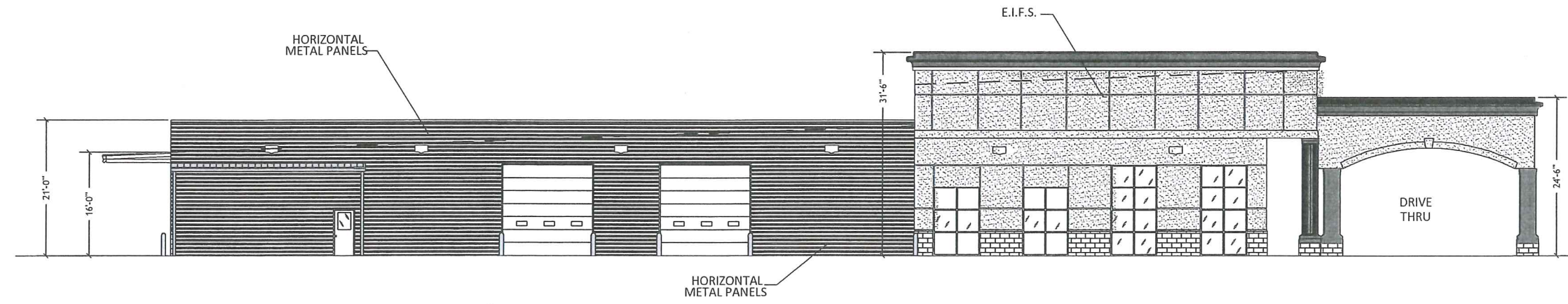

EAST ELEVATION
SCALE 1/8"=1'-0"

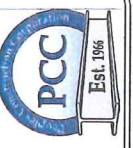

PEOPLES CONSTRUCTION CORP.

3913 UNDERWOOD DRIVE
FLOWOOD, MS 39232
(601) 932-1111

COPYRIGHT

05/07/18

A PROPOSED BUILDING ADDITION FOR:
BARNETT'S BODY SHOP
MADISON COUNTY, MS

Drawn by: TMA
Checked by: TW
Date: ---/---/---
SHEET A-2

